

Patient report

Bio-Rad DATE: 10/30/2019
D-10 TIME: 01:25 PM
S/N: #DJ4I016123 Software version: 4.30-2
Sample ID: 10588964
Injection date 10/30/2019 12:49 PM
Injection #: 29 Method: HbA1c
Rack #: --- Rack position: 1

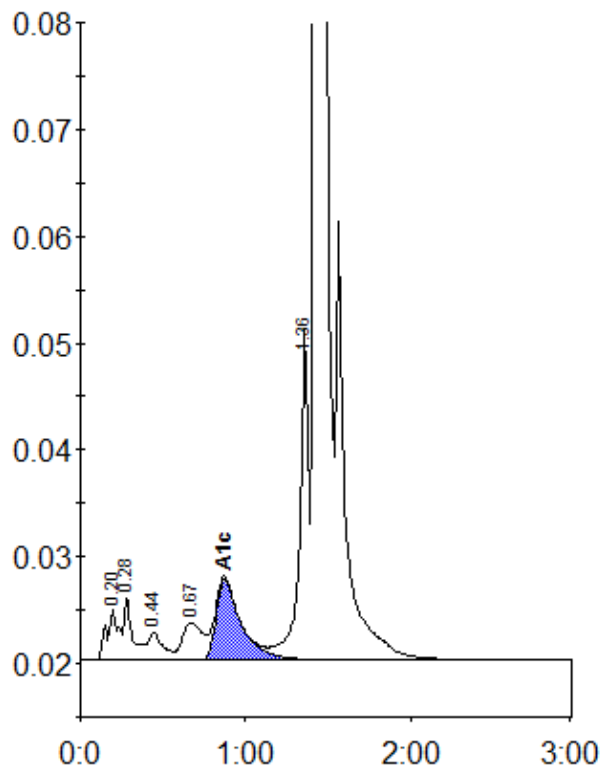

Peak table - ID: 10588964

Peak	R.time	Height	Area	Area %
A1a	0.20	4766	24800	1.1
A1b	0.28	6010	20417	0.9
F	0.44	2542	15691	0.7
LA1c/CHb-1	0.67	3476	30495	1.3
A1c	0.87	7611	79281	5.1
P3	1.36	30923	116891	5.0
A0	1.43	659692	2043228	87.7
Total Area:		2330802		

Concentration:	%
A1c	5.1